

# Fort Nelson Hospital & Healthcare Foundation

Welcomes you to the

## **12<sup>th</sup> Annual Ladies Classic Charity Golf Tournament**

Saturday August 29<sup>th</sup>, 2015 @ the Poplar Hills Golf & Country Club

Founding Partners:



To Benefit

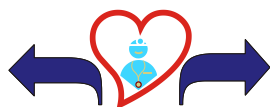

Fort Nelson  
Hospital & Healthcare  
**Foundation**  
Ken Johnson & David Moore  
Women & Children's Fund

*Ladies Classic Charity Golf*



Fort Nelson Hospital & Healthcare  
**Foundation**

Tournament Details: Friday night mixer and Saturday morning breakfast at t  
Woodlands, Transportation to the Golf Course, 18 or 9 holes of golf, games,  
refreshments, team pictures, Smokey BBQ on the course, dinner, raffles, 50/50,  
safe ride home and lots of fun!

Individual and Team Registration

**\*\*Registrations must be accompanied with full payment of all players\*\***

\_\_\_\_ 9 Holes      \_\_\_\_ 18 Holes      (Please check which your team would like to play)

Team Name \_\_\_\_\_ (We encourage team theme & cart decorating)

Team Contact: \_\_\_\_\_ Phone#: \_\_\_\_\_ Email: \_\_\_\_\_

Player # 1

Player # 2

Player # 3

Player # 4

Player Name \_\_\_\_\_

Phone Number \_\_\_\_\_

Mailing Address \_\_\_\_\_

Company Name \_\_\_\_\_

Email Address \_\_\_\_\_

~ Early Bird Draw for the first 40 Players registered. ~  
1 night stay in the Romance Suite at the Woodlands Inn & Suites

**Fax Registration Form and payment to the Hospital & Healthcare Foundation**  
**(250-774-8110), e-mail to [fnhhf@northernheath.ca](mailto:fnhhf@northernheath.ca), or stop by the office to drop it off.**

# Fort Nelson Hospital & Healthcare Foundation

## 12<sup>th</sup> Annual Ladies Classic

### Charity Golf Tournament

**Saturday August 29th, 2015 @ the Poplar Hills Golf Course**

#### **Tournament Fees**

Player tournament fee of \$125 if playing 18 holes or \$100 if playing 9 holes must accompany the registration form. If registering as a team, full payment for all players is required. Please bring or send registration forms and payment to the Hospital & Healthcare Foundation Office, Cash, Cheque, and Credit Card payment accepted.

**Please make cheques payable to the Fort Nelson Hospital & Healthcare Foundation.**

**\*\*Sorry, no refunds for no shows or cancellations.\*\***

*This is a Rain or Shine Tournament.* Poplar Hills Golf Course **only** will determine if conditions are not playable and golf date re-scheduled. Rental clubs, power carts and pull carts not included in registration. Players should contact the golf course directly to make these arrangements (250-774-3862).

#### **Schedule of Events – Saturday August 29, 2015**

##### **Friday Night Mixer 6:00PM @ One Lounge (Woodlands Inn & Suites)**

**8:00 am** – Buffet Breakfast at the One Restaurant (Woodlands Inn & Suites)

**9:15 am** – Tournament Transportation to Poplar Hills Golf Course

**9:30 am** – Registration at Poplar Hills Golf Course Starts

**11:00 am** – Shotgun Start

**11:00 am** – Silent Auction Starts

**6:00 pm** – Dinner at the Golf Course (Steak or Chicken)

**7:30 pm** – Live Auction Starts

**9:30 pm** – Raffles and 50/50 Drawn

**\*\* Team Prizes awarded throughout the night**

*~ Early Bird Draw for the first 40 Players registered. ~  
1 night stay in the Romance Suite at the Woodlands Inn & Suites*

**Registration Payment options on following page.**  
*Thank you in advance for your support of the  
2015 Ladies Classic Charity Golf.*

Contact: Leonda Clarke: [leonda.clarke@northernhealth.ca](mailto:leonda.clarke@northernhealth.ca)  
JodiLee Purcka: [jodilee.purcka@northernhealth.ca](mailto:jodilee.purcka@northernhealth.ca)

Phone: 250-774-8135  
Fax: 250-774-8110

# 12<sup>th</sup> Annual Ladies Classic Charity Golf Tournament

## Team or Individual Registration Payment

---

# of Holes Choice

\_\_\_\_\_ 9 Holes - \$100 each Player

\_\_\_\_\_ 18 Holes - \$125 each Player

Dinner Choice

\_\_\_\_\_ Steak

\_\_\_\_\_ Chicken

### Included In Registration:

Breakfast, 18 or 9 holes of golf, transportation to and from golf course, BBQ lunch, refreshments, dinner ticket, safe ride home, and lastly a fun filled day with a lovely group of ladies!

I prefer to use: Visa ☐ MasterCard ☐ American Express ☐ Cheque ☐

(Please print clearly)

Card No. \_\_\_\_\_ Exp.Date: \_\_\_\_\_ Tel (\_\_\_\_) \_\_\_\_\_

Name On Card: \_\_\_\_\_ Signature: \_\_\_\_\_

Make Cheques Payable to:

\$

**Fort Nelson Hospital & Healthcare Foundation**

Bag 1000

Fort Nelson, BC V0C 1R0

~ Early Bird Draw for the first 40 Players registered. ~  
1 night stay in the Romance Suite at the Woodlands Inn & Suites

Would you, your business, or the company you work for help us with a donation of any prizes, live/silent auction items, or volunteer your time?

Contact Leonda or JodiLee at the Foundation for an information package.

Auction items or prizes can be dropped off at the Hospital & Healthcare Foundation Office, or call for pick-up.

*Thank you for your contribution  
To the 12<sup>th</sup> Annual Ladies Classic  
Charity Golf Tournament!*



Contact: **Leonda Clarke:** [leonda.clarke@northernhealth.ca](mailto:leonda.clarke@northernhealth.ca)  
**JodiLee Purcka:** [jodilee.purcka@northernhealth.ca](mailto:jodilee.purcka@northernhealth.ca)

**Phone: 250-774-8135**  
**Fax: 250-774-8110**